



# Summer 2011 School of Ministry Hotel Housing Option *The Residence Inn Brentwood*

**Address:** 206 Ward Circle, Brentwood, TN 37027

**Phone & Web:** (615) 371-0100; Marriott.com

**Cost:** \$1795/person (double occupancy) for 8 weeks; \$1995/person (double occupancy) for 9 weeks if staying for MPD training.

**Details:** Room is a Studio Suite with 1 King bed and 1 Full pull-out sofa, plus a full kitchen. This price includes all taxes.

#### **Includes at no extra cost:**

- Breakfast 7 days/week
- Light Dinner 2 days/week
- Internet in room and WiFi throughout hotel
- Cable
- Pool/Whirlpool/Small Fitness Room
- Basketball Courts
- Grocery shopping service
- Printing/Computer use
- Daily Newspaper
- Housekeeping

#### **Does *Not* Include:**

- Lunch and most dinners
- Transportation
- Laundry service (coin laundry facilities on-site)

#### **Other things to keep in mind about the hotel:**

- Students should budget extra for food
- One mile from the School of Ministry classroom
- Rooming with other SOM students provides a good chance to get to know each other
- Many restaurants nearby
- Two miles from Bethel Brentwood
- Although transportation is not provided, it's much easier for a student without transportation to arrange carpooling with another student staying in the hotel.

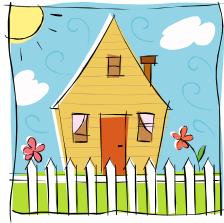

## **Summer 2009 School of Ministry**

### **Housing Option #2**

### *Local Host Family*

**Location:** Nashville area (Davidson or Williamson Counties)

**Cost:** \$1250/person for 8 or 9 weeks

**Details:** We ask each host family to provide the student with his/her own bed and a place to keep his/her clothes. If the student will be sharing a bathroom with other students or family members, it will only be with the same gender.

**Includes at no extra cost:**

- Meals
- Bed linens, towels, hangers
- Laundry facilities

**Does *Not* Include:**

- Transportation
- Office supplies/printing
- Housekeeping

**Other things to keep in mind about host homes:**

- The current cost of gas in Nashville is \$2/gallon. Several of our host homes are quite a distance from the School of Ministry classroom, so gas will be an expense to consider.
- Most families are only able to host one student. This means that a hosted student will spend a good deal of time away from other students.
- Host families are not required to provide WiFi, Cable, Newspaper or other amenities that a hotel provides.